

Revised Plan
Dt. 17.11.97

CMDA (B) / PP NO. 1
C. No. B3/29887/97
Asst.
Scrutiny
P.A. 17/11/97
D.P.

B/25207/456/97
Planning Permit No.

APPROVED
SUBJECT TO THE CONDITIONS IN THE ORDER LETTER
No. B3/29887/97 Date 11.11.97

FOR MEMBER SECRETARY
CHENNAI METROPOLITAN
DEVELOPMENT AUTHORITY
CHENNAI-600 008.

AREA STATEMENT

PLOT AREA: 3300 SFT (306.29 SQ. M)

F.S.I (ACHIEVED): 1.11

PLOT COVERAGE (ACHIEVED): 88.77%

GROUND FLOOR: 1125.00 SFT (104.15 SQ. M)

FIRST FLOOR: 1280.00 SFT (118.78 SQ. M)

SECOND FLOOR: 1280.00 SFT (118.78 SQ. M)

STAIRCASE HEAD: 120.00 SFT (11.14 SQ. M)

ROOM TOTAL: 3805.00 SFT (352.75 SQ. M)

CAR PARKING: 5 Nos.

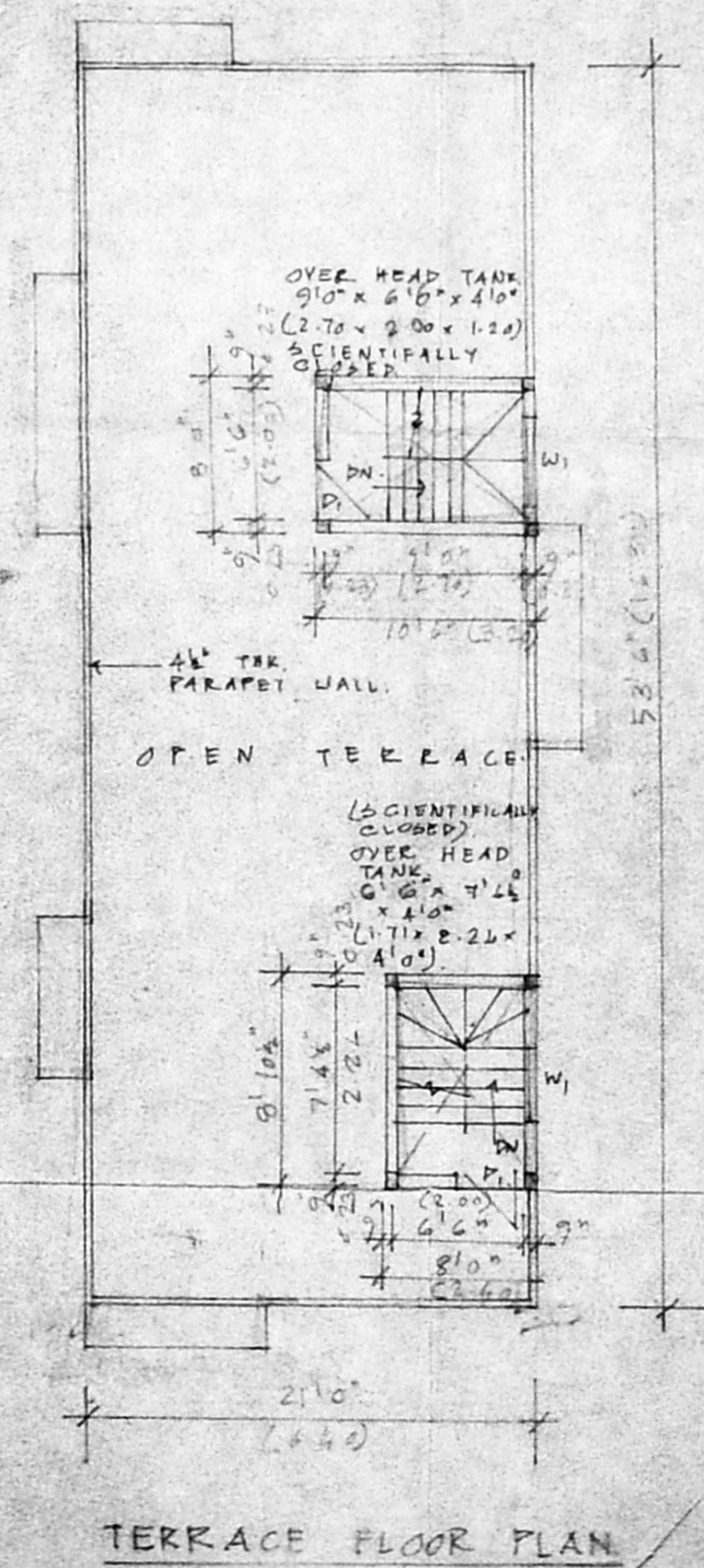
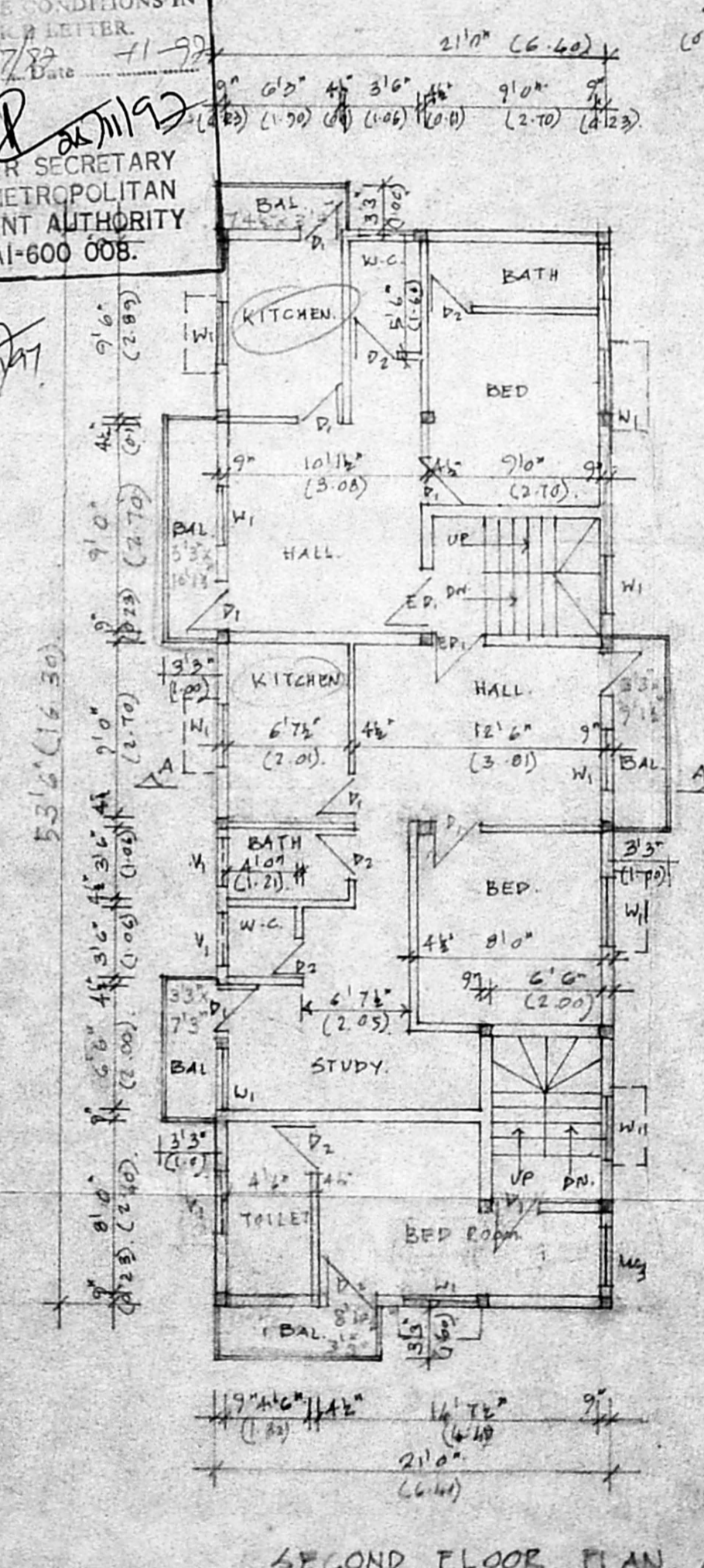
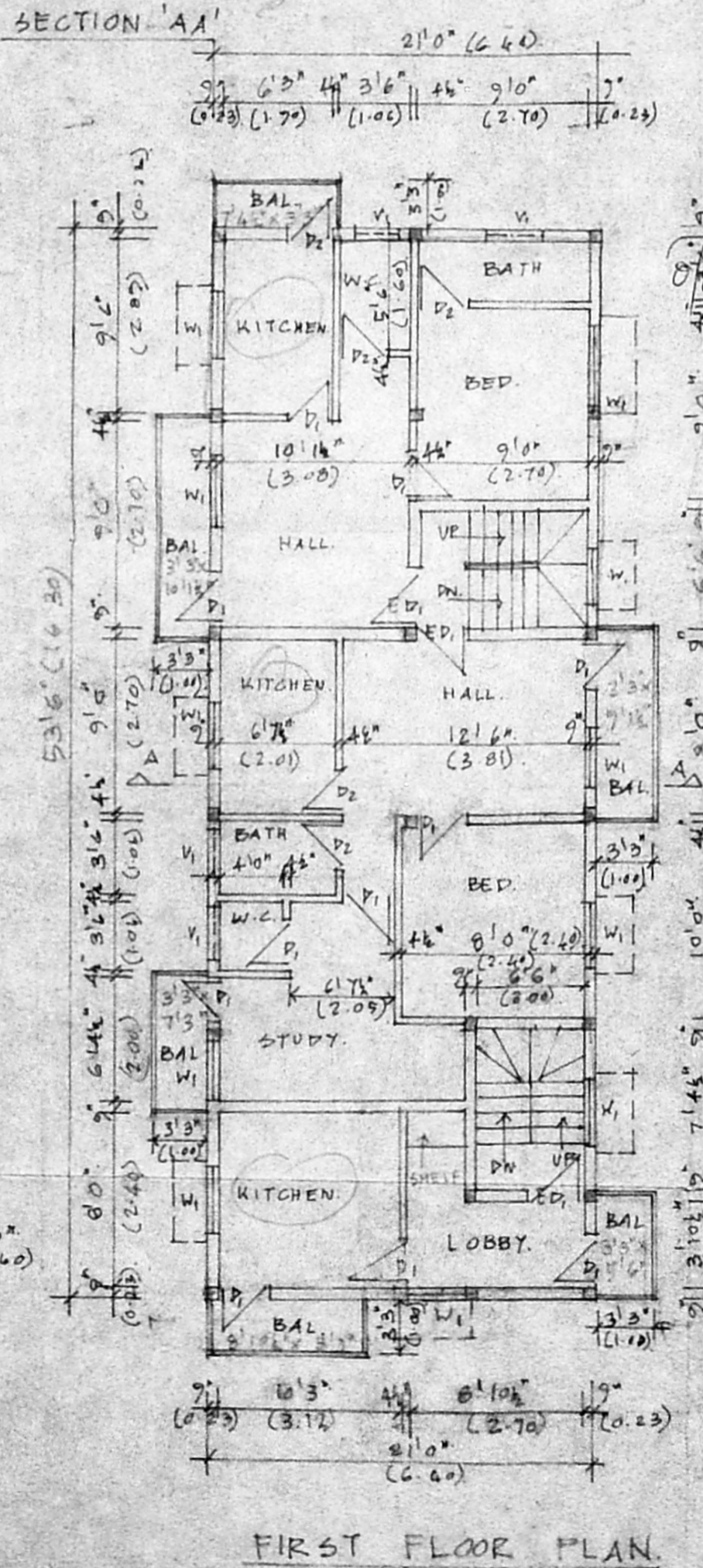
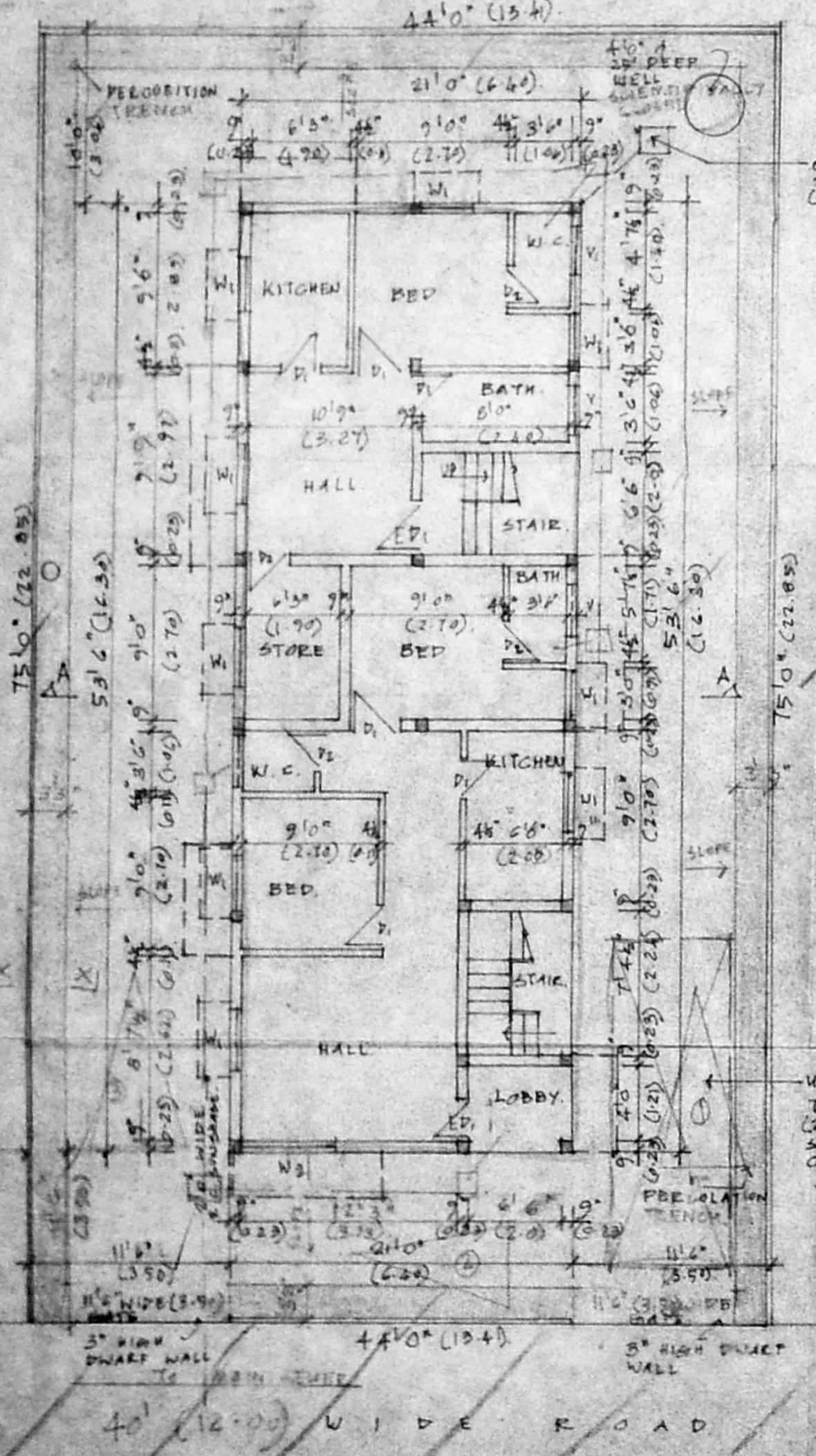

PLAN SHOWING THE PROPOSED RESIDENTIAL FLATS AT PLOT NO. W-74 SONDARYA COLONY ARIGNAR ANNA NAGAR WESTERN EXTENSION IN S.N. 177 FT. PADI VILLAGE, AMBATTUR TALUK, THIRUVALLUR DISTRICT.

SCALE 1" = 30' (1:300) DATE 11.11.97

OWNER: *[Signature]*

LICENSED SURVEYOR: N.S.d

N. SOLAI, D. AIC ARCHITECT & ENGINEER CLASS I No. 277/97-99 39, Thiruvallur, Madras 600 010

COLOUR INDEX
PROPOSAL
ROAD
PLOT BOUNDARY